

19/07419/FUL
Scale 1/1250

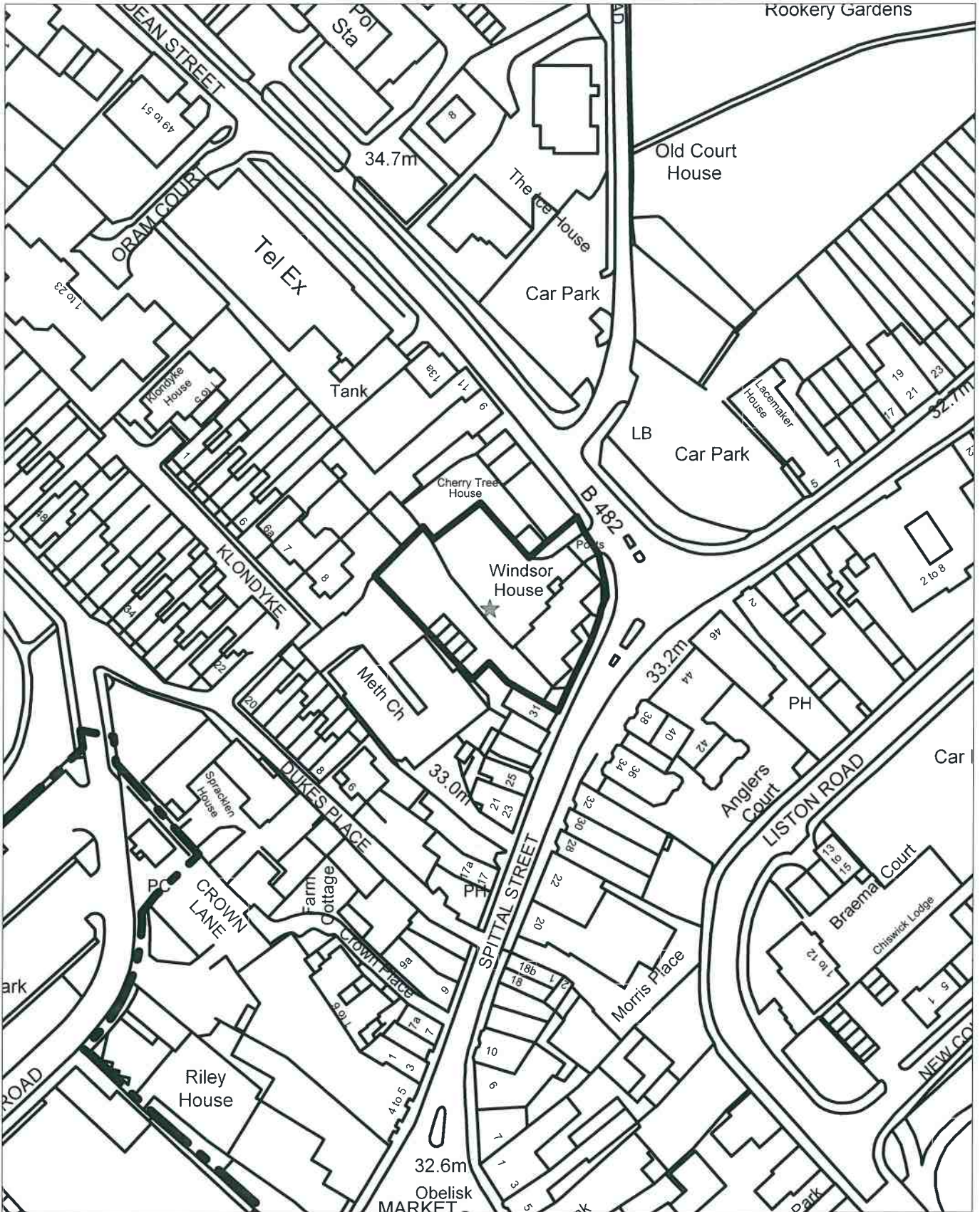

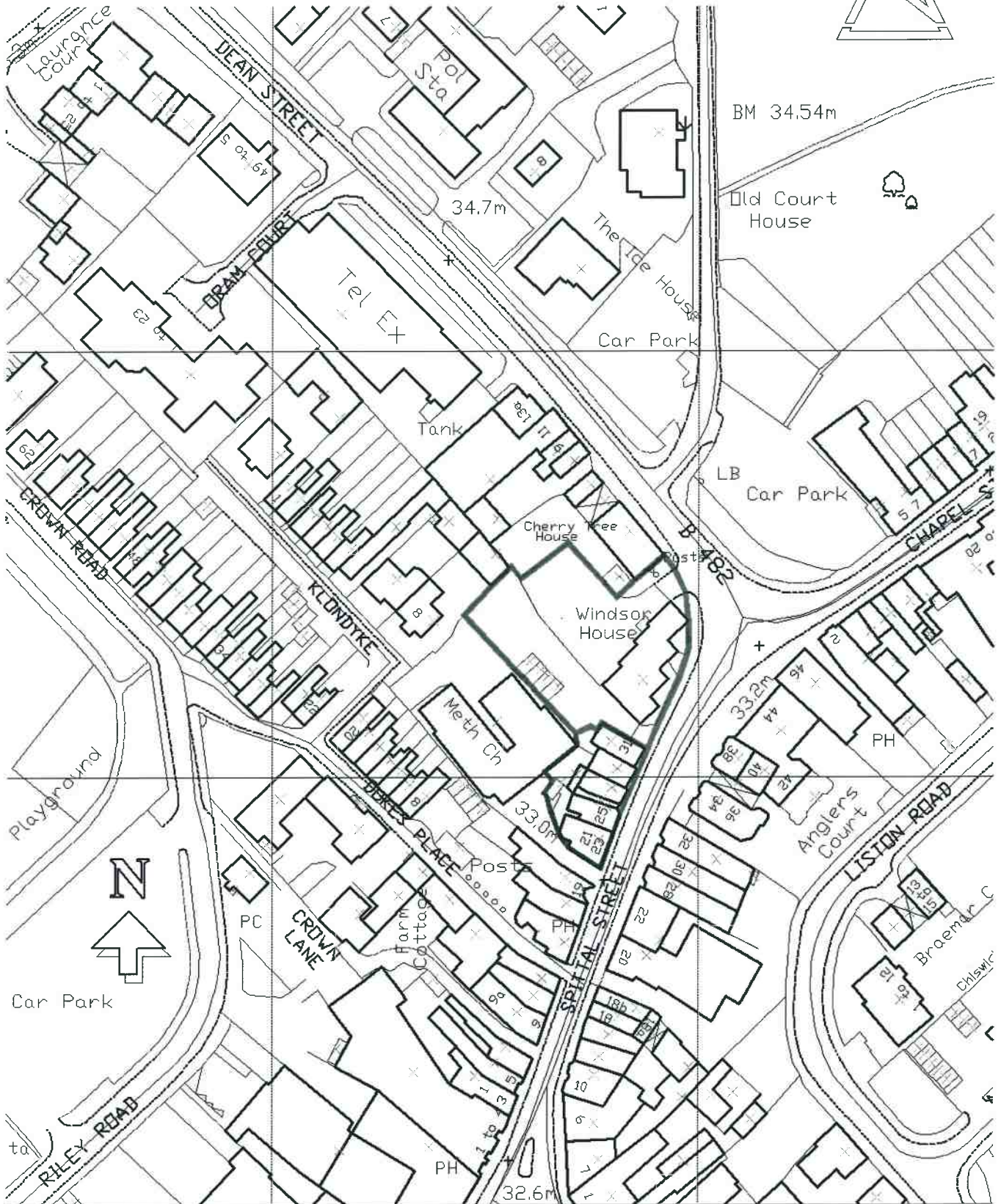

Ordnance Survey (c) Crown Copyright 2017. All rights reserved. Licence number 100022432

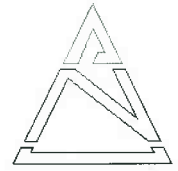

SHANLY
GROUP

Windsor House, Spittal Street, Marlow Location Plan

Scale: 1/1250
Date: 30.07.2014

WHM_PLN-FH_001

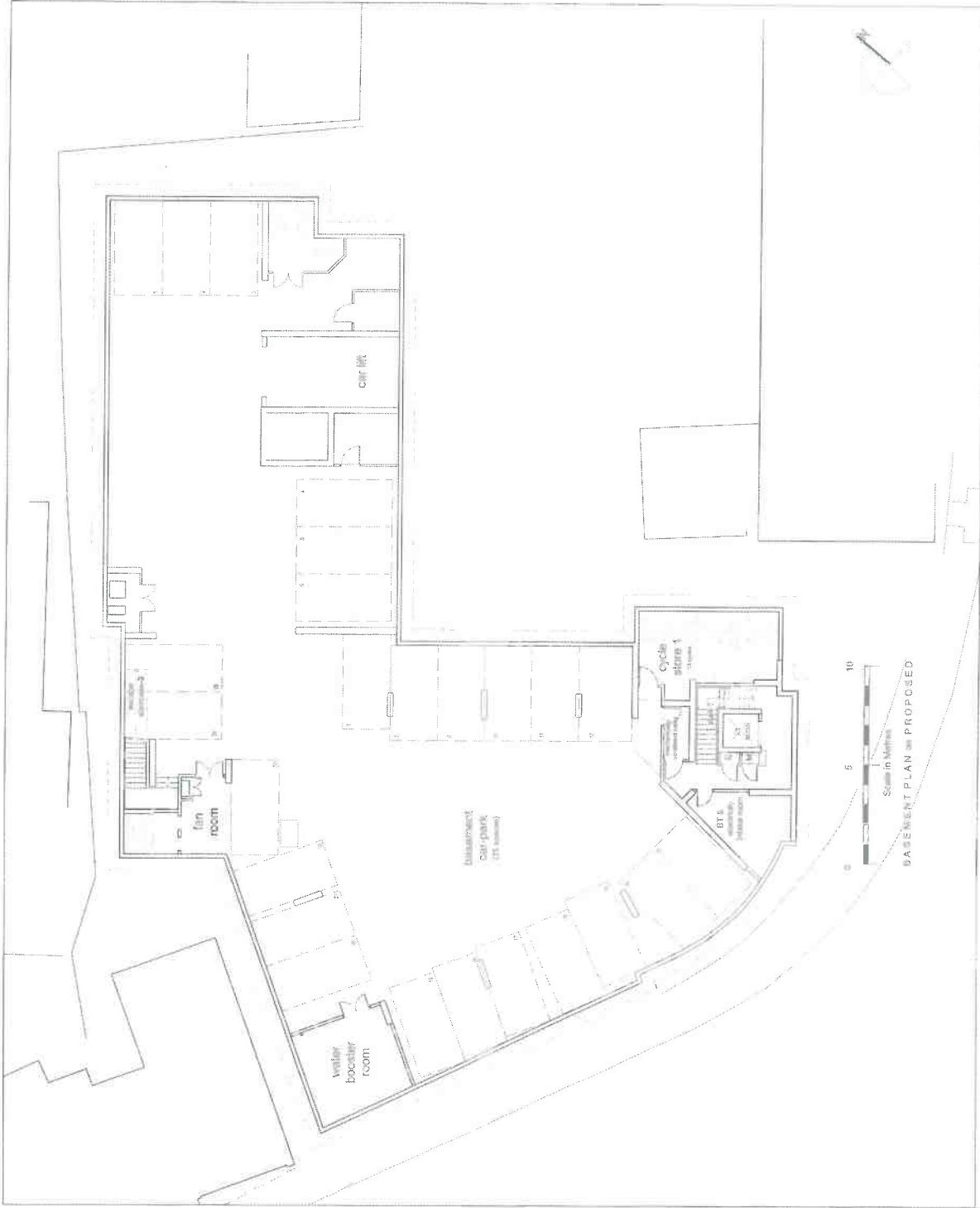

0 5 10
Scale in Metres
BASEMENT PLAN as PROPOSED

1. 18/07/15
2. 18/07/15
3. 18/07/15
4. 18/07/15
5. 18/07/15
6. 18/07/15
7. 18/07/15
8. 18/07/15
9. 18/07/15
10. 18/07/15
11. 18/07/15
12. 18/07/15
13. 18/07/15
14. 18/07/15
15. 18/07/15
16. 18/07/15
17. 18/07/15
18. 18/07/15
19. 18/07/15
20. 18/07/15
21. 18/07/15
22. 18/07/15
23. 18/07/15
24. 18/07/15
25. 18/07/15
26. 18/07/15
27. 18/07/15
28. 18/07/15
29. 18/07/15
30. 18/07/15
31. 18/07/15
32. 18/07/15
33. 18/07/15
34. 18/07/15
35. 18/07/15
36. 18/07/15
37. 18/07/15
38. 18/07/15
39. 18/07/15
40. 18/07/15
41. 18/07/15
42. 18/07/15
43. 18/07/15
44. 18/07/15
45. 18/07/15
46. 18/07/15
47. 18/07/15
48. 18/07/15
49. 18/07/15
50. 18/07/15
51. 18/07/15
52. 18/07/15
53. 18/07/15
54. 18/07/15
55. 18/07/15
56. 18/07/15
57. 18/07/15
58. 18/07/15
59. 18/07/15
60. 18/07/15
61. 18/07/15
62. 18/07/15
63. 18/07/15
64. 18/07/15
65. 18/07/15
66. 18/07/15
67. 18/07/15
68. 18/07/15
69. 18/07/15
70. 18/07/15
71. 18/07/15
72. 18/07/15
73. 18/07/15
74. 18/07/15
75. 18/07/15
76. 18/07/15
77. 18/07/15
78. 18/07/15
79. 18/07/15
80. 18/07/15
81. 18/07/15
82. 18/07/15
83. 18/07/15
84. 18/07/15
85. 18/07/15
86. 18/07/15
87. 18/07/15
88. 18/07/15
89. 18/07/15
90. 18/07/15
91. 18/07/15
92. 18/07/15
93. 18/07/15
94. 18/07/15
95. 18/07/15
96. 18/07/15
97. 18/07/15
98. 18/07/15
99. 18/07/15
100. 18/07/15

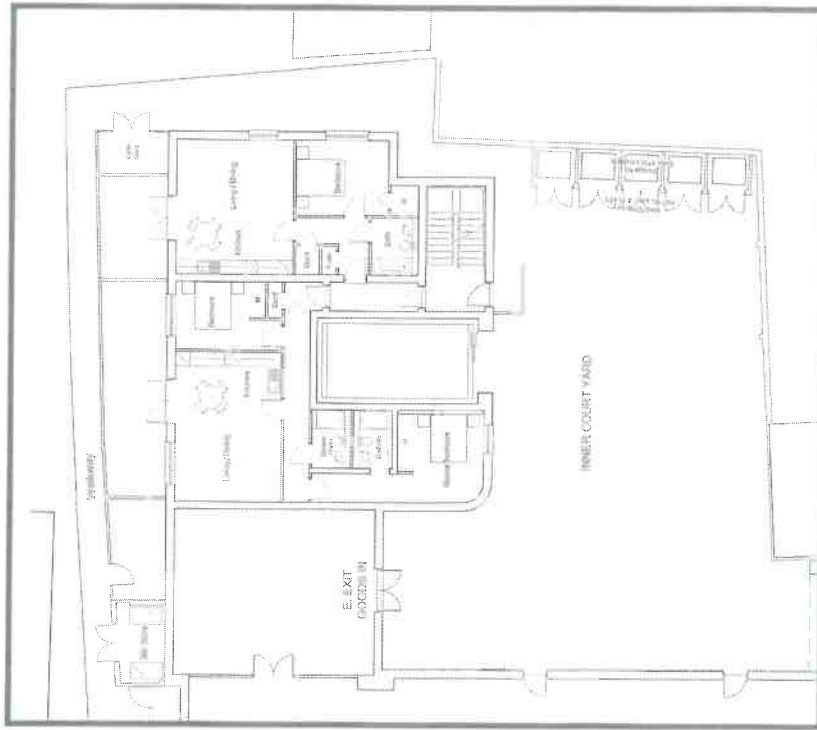

SPITAL STREET

Scale in Meters
0 5 10
GROUND FLOOR PLAN as PROPOSED



1. All dimensions are in millimeters unless otherwise stated.
2. All dimensions are to the center line of walls unless otherwise stated.
3. All dimensions are to the center line of columns unless otherwise stated.
4. All dimensions are to the center line of beams unless otherwise stated.
5. All dimensions are to the center line of slabs unless otherwise stated.
6. All dimensions are to the center line of stairs unless otherwise stated.
7. All dimensions are to the center line of doors unless otherwise stated.
8. All dimensions are to the center line of windows unless otherwise stated.
9. All dimensions are to the center line of balconies unless otherwise stated.
10. All dimensions are to the center line of terraces unless otherwise stated.
11. All dimensions are to the center line of ramps unless otherwise stated.
12. All dimensions are to the center line of stairs unless otherwise stated.
13. All dimensions are to the center line of stairs unless otherwise stated.
14. All dimensions are to the center line of stairs unless otherwise stated.
15. All dimensions are to the center line of stairs unless otherwise stated.
16. All dimensions are to the center line of stairs unless otherwise stated.
17. All dimensions are to the center line of stairs unless otherwise stated.
18. All dimensions are to the center line of stairs unless otherwise stated.
19. All dimensions are to the center line of stairs unless otherwise stated.
20. All dimensions are to the center line of stairs unless otherwise stated.

SEA, Strömbing & Partners General Contractors	
New Site, 23 East Street, New York, New York 10001, USA	
The building is a 4-story residential building with a total floor area of 10,000 sqm.	
Proposed Changes of Use of Floor Slabs in Building at Windsor House, Spittal Street, Melbourne	
Title Ground Floor Plan as Proposed	
Scale 1:100 (A3) sheet	Sheet No. 1201
Date 18 FEB 2016	Drawing No. 020

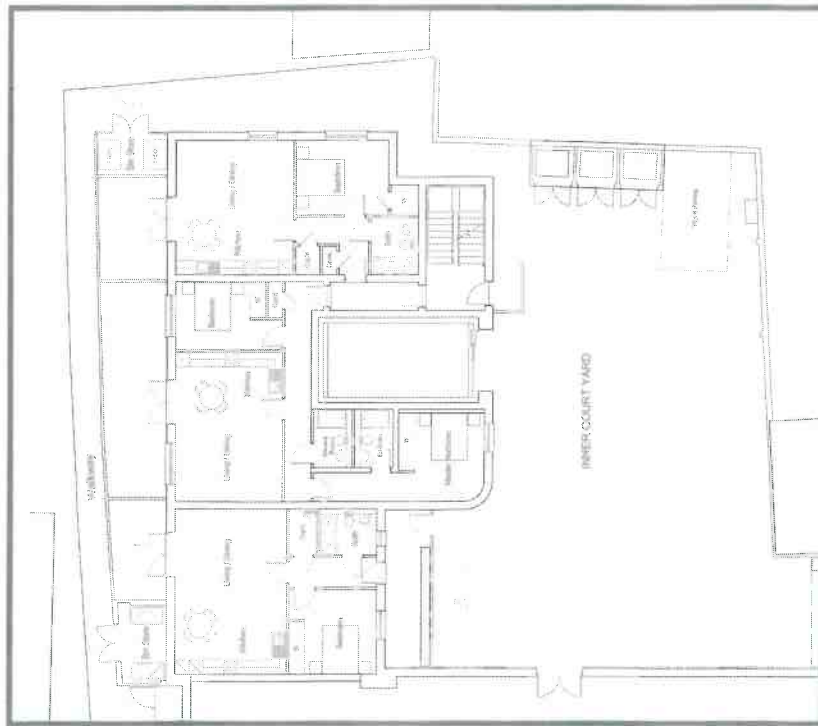

SPITAL STREET

0 5 10
 Scale in Meters
 GROUND FLOOR PLAN AS PROPOSED



CONVENTIONS
 A - Outside
 B - Inside
 C - Glass
 D - Solid
 E - Double
 F - Single
 G - Double
 H - Single
 I - Double
 J - Single
 K - Double
 L - Single
 M - Double
 N - Single
 O - Double
 P - Single
 Q - Double
 R - Single
 S - Double
 T - Single
 U - Double
 V - Single
 W - Double
 X - Single
 Y - Double
 Z - Single

M.A. SPOWELL & PARTNERS Chartered Architect 100, St. John Street, Birmingham B2 4JG	
Proposed Change of Use of Rear Service Building at Millbrook House, Spital Street, Millwall	
Title: Ground Floor Plan as Proposed	Date: 18 FEB 2016
Scale: 1:100 at A1 Print	Drawing No: 1387
Date: 18 FEB 2016	Version No: 02X

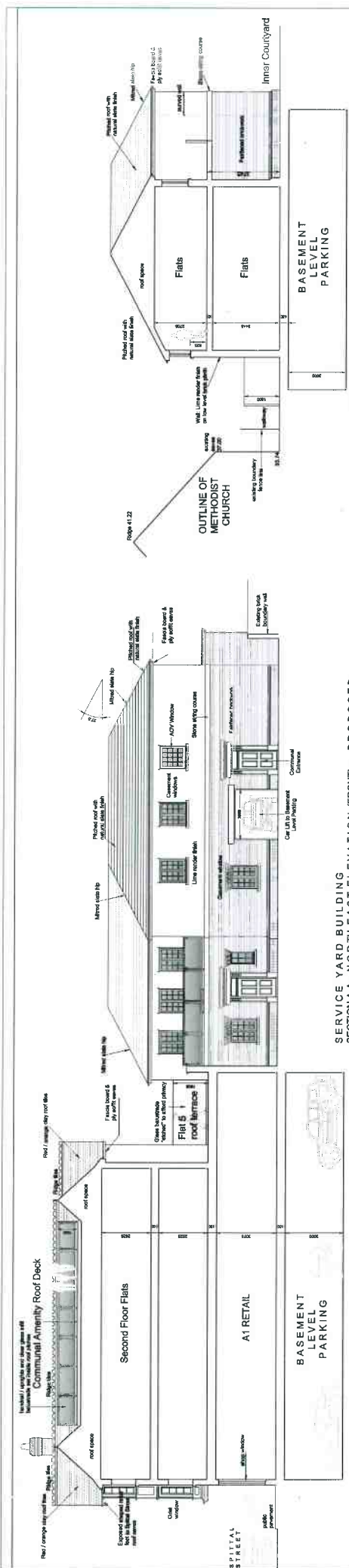

SERVICE YARD BUILDING
SECTION AA - NORTH EAST ELEVATION (FRONT) AS PROPOSED

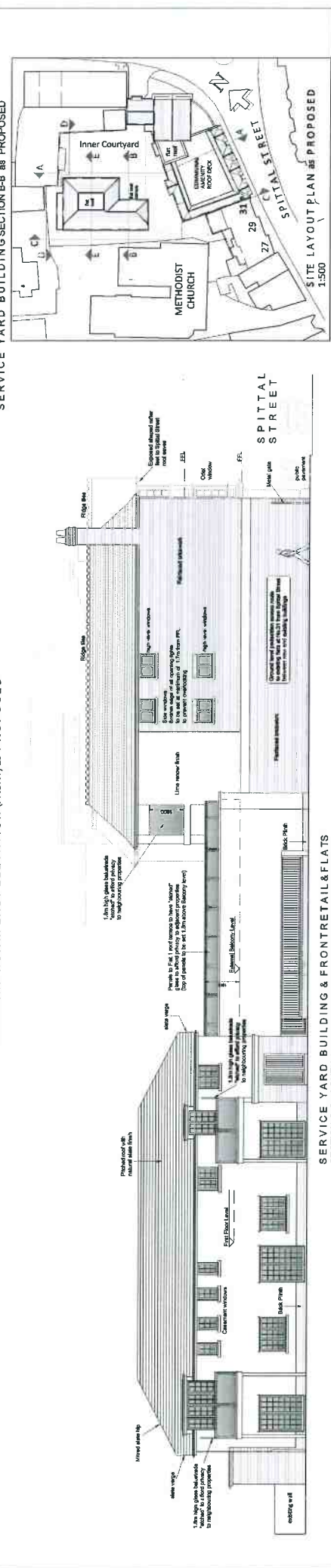

SERVICE YARD BUILDING & FRONT RETAIL & FLATS
SECTION CC - SOUTH WEST ELEVATION (REAR) AS PROPOSED

Amendments:
 B: 07/07/2015 - Minor amendments;
 C: 05/09/2015 - Flat canopy roof added to retail store
 D: 05/09/2015 - Projecting plane to height limit omitted.
 E: 10/20/2015 - 4th store location amended
 F: 03/03/2016 - Layout Amended
 G: 03/03/2016 - Layout Amended
 H: 20/08/2016 - Service building converted to flats
 I: 20/08/2016 - Service building converted to flats
 J: 11/02/2016 - Amended to amended
 K: 11/02/2016 - Amended to amended
 L: 14/02/2016 - Flat 6 added
 M: 20/08/16 - 4th store amended

H.J. Strickling & Partners
 Chartered Architects
 New Inn, St. Bona Square,
 Beckenham S14 6HQ
 T: +44(0) 1753 850277
 F: +44(0) 1753 831044
 Email: philly@hjatilling.co.uk
 JOB: Proposed Change of Use of
 Rear Service Building
 at
 Windsor House,
 Spittal Street,
 Marlow

Service Yard Building - End Elevation as Proposed

SERVICE YARD BUILDING
SECTION DD - END ELEVATION AS PROPOSED

Service Yard Building - Section E-E as Proposed

SERVICE YARD BUILDING
SECTION E-E AS PROPOSED

Service Yard Building Section B-B as Proposed

SERVICE YARD BUILDING SECTION B-B AS PROPOSED

Site Layout Plan as Proposed

SITE LAYOUT PLAN AS PROPOSED
1:500

TITLE	Rear Building Proposed Elevations & End elevation to Retail Store & Flats over
SCALE	1:100 at A1 sheet
DATE	18 Feb 2016
JOB NO.	1391
DRAWING NO.	080

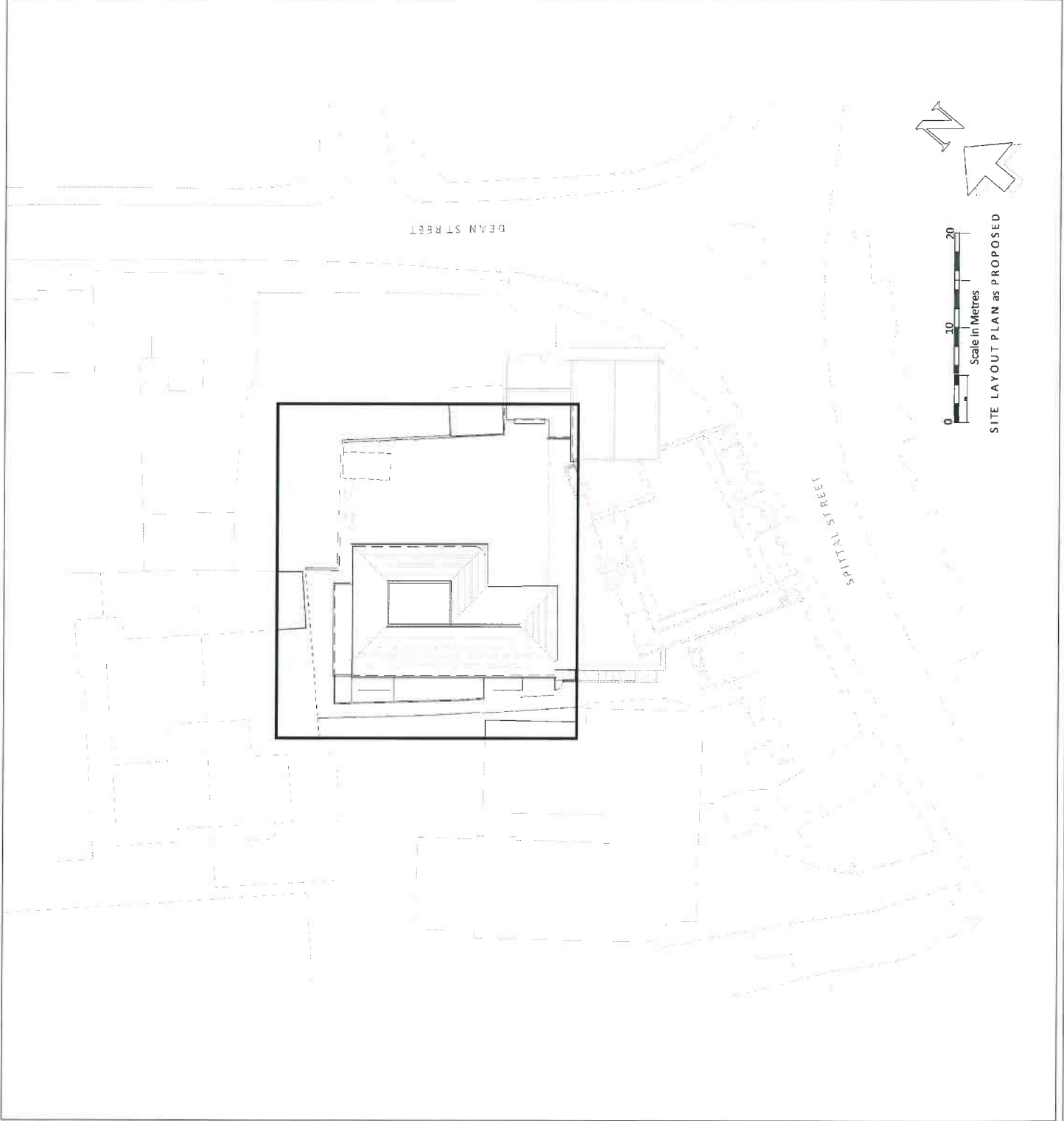

Amendments:
 Proposed following changes to rear of service building.

- D: 18.02.2016 - Bin store relocated.
- E: 28.04.16 - Escalop tube removed
- F: 20.10.17 - Bin store amended
- G: 28.03.18 - Layout Amended
- H: 23.05.18 - Service building connected to bus
- J: 17.09.19 - Drawing into amended
- K: 31.10.19 - Parking amended
- L: 14.02.19 - Parking added
- M: 13.08.19 - Parking amended

H.J. Stridling & Partners
Chartered Architects
 New Inn, St. Benn Square,
 Stone, Staffordshire
 Boreham AL4 6BQ
 T: +44(0) 1753 852257
 F: +44(0) 1753 851044
 Email: h.j.stridling@hjbpa.co.uk

Job:
 Proposed Change of Use of
 Rear Service Building
 at
 Windsor House,
 Spital Street,
 Marlow

Title:
 Proposed Site Layout

SCALE:	DWG NO:
1:200 at A1 sheet	1391
DATE:	DRAWING NO:
18 Feb 2016	1304

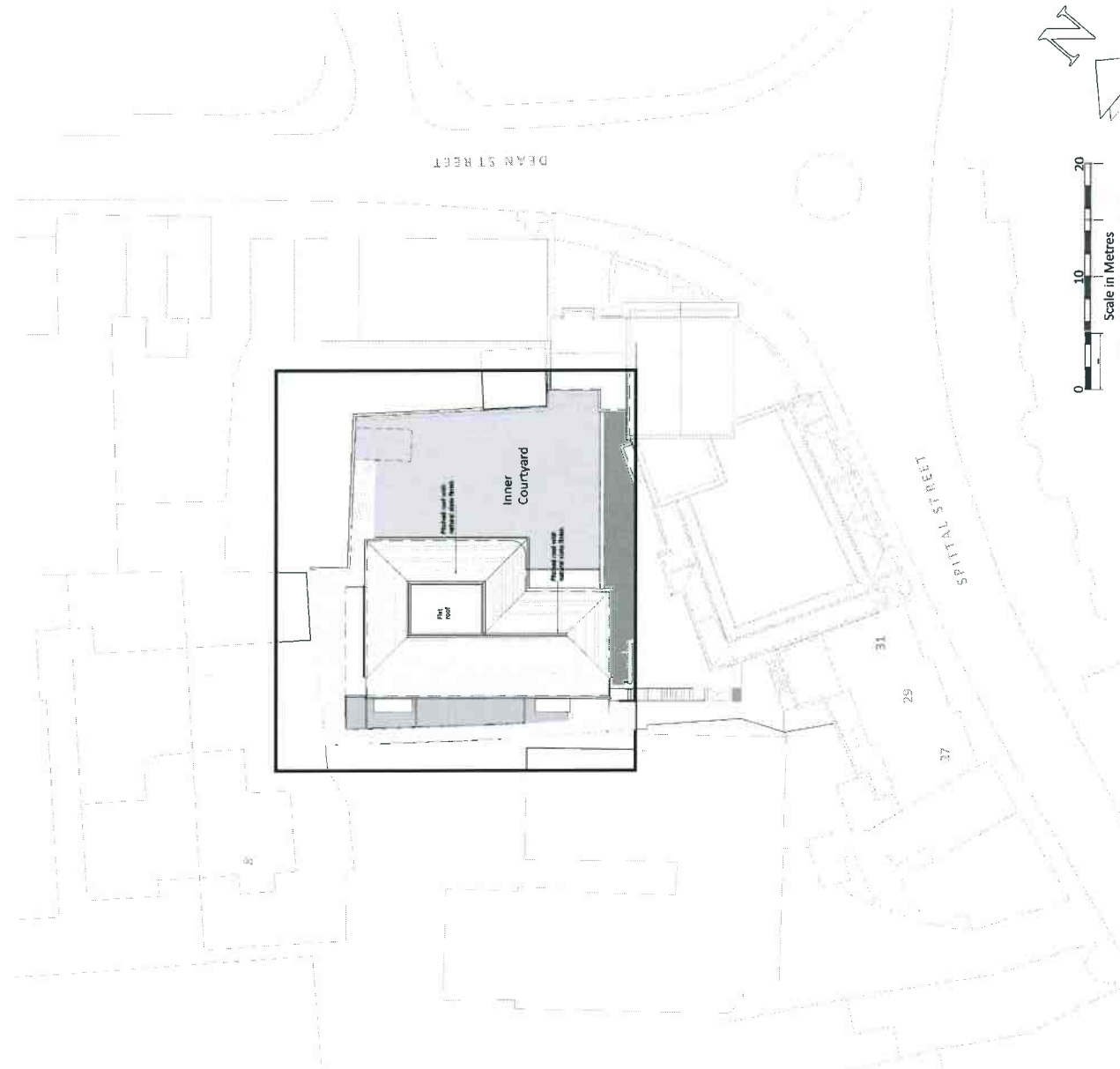

KEY

	Concrete finish
	Grassed Areas
	Infill Sandstone paving
	Timber decking or roof terraces
	Tarmac finish
	Gravel sets to define parking bays / other areas

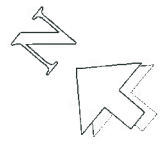

Scale in Metres
LANDSCAPE PLAN as PROPOSED

Amendments:	
D: 18/02/2016 - B&I store relocated	
E: 20/10/17 - Bin store amended.	
F: 28/03/18 - Layout Amended	
G: 23/08/18 - Services building converted to flat	
H: 17/09/18 - Clearing site amended	
J: 31/10/18 - Paving amended	
K: 05/04/19 - Paving added	
L: 10/09/19 - Bin store and parking amended	
H.J. Stribling & Partners Chartered Architects	
New Inn, 51, Blon Square, Blon, Windsor Berkshire SL4 6BQ	
T: +44(0) 753 882227 F: +44(0) 753 881044 Email: shaj@hjb.co.uk	
JOB: Proposed Change of Use of Rear Service Building at Windsor House, Spital Street, Marlow	
TITLE: Proposed Landscape Plan	
SCALE: 1:200 at A1 sheet	JOB NO: 1391
DATE: 18 FEB 2016	DRAWING NO: 15L

10M RIGID TRUCK EXITING SITE

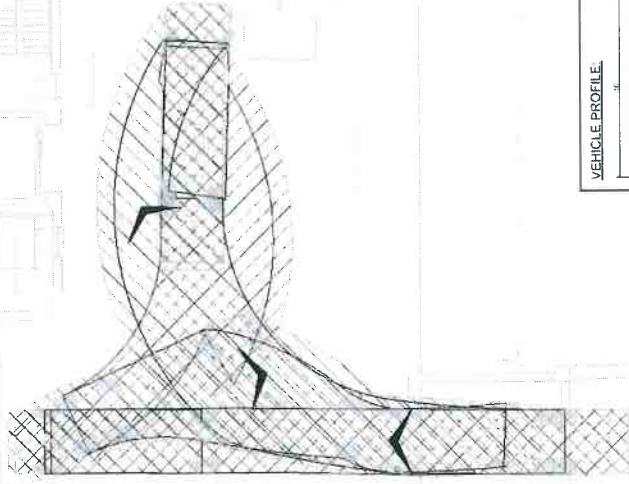

VEHICLE PROFILE.

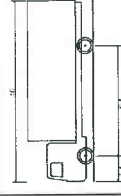

- FTA Design HG Rigid Vehicle (1998)
- Overall Length 16,000mm
- Overall Height 2,500mm
- Overall Width 2,645mm
- Wheelbase 4,700mm
- Turn Radius 11,000mm
- Lock-to-lock Angle 3,00s
- Curb to Curb Turning Radius 11,000mm

The sketch provided is for information purposes only and iceni Projects Ltd shall not be liable for any inaccuracies or deficiencies.

Sketch Number: SK_001
 Date: 19.09.19
 Scale: 1: 200 @ A3

10M RIGID TRUCK ENTERING SITE



DEAN STREET

DEAN STREET

10M RIGID TRUCK ENTERING SITE

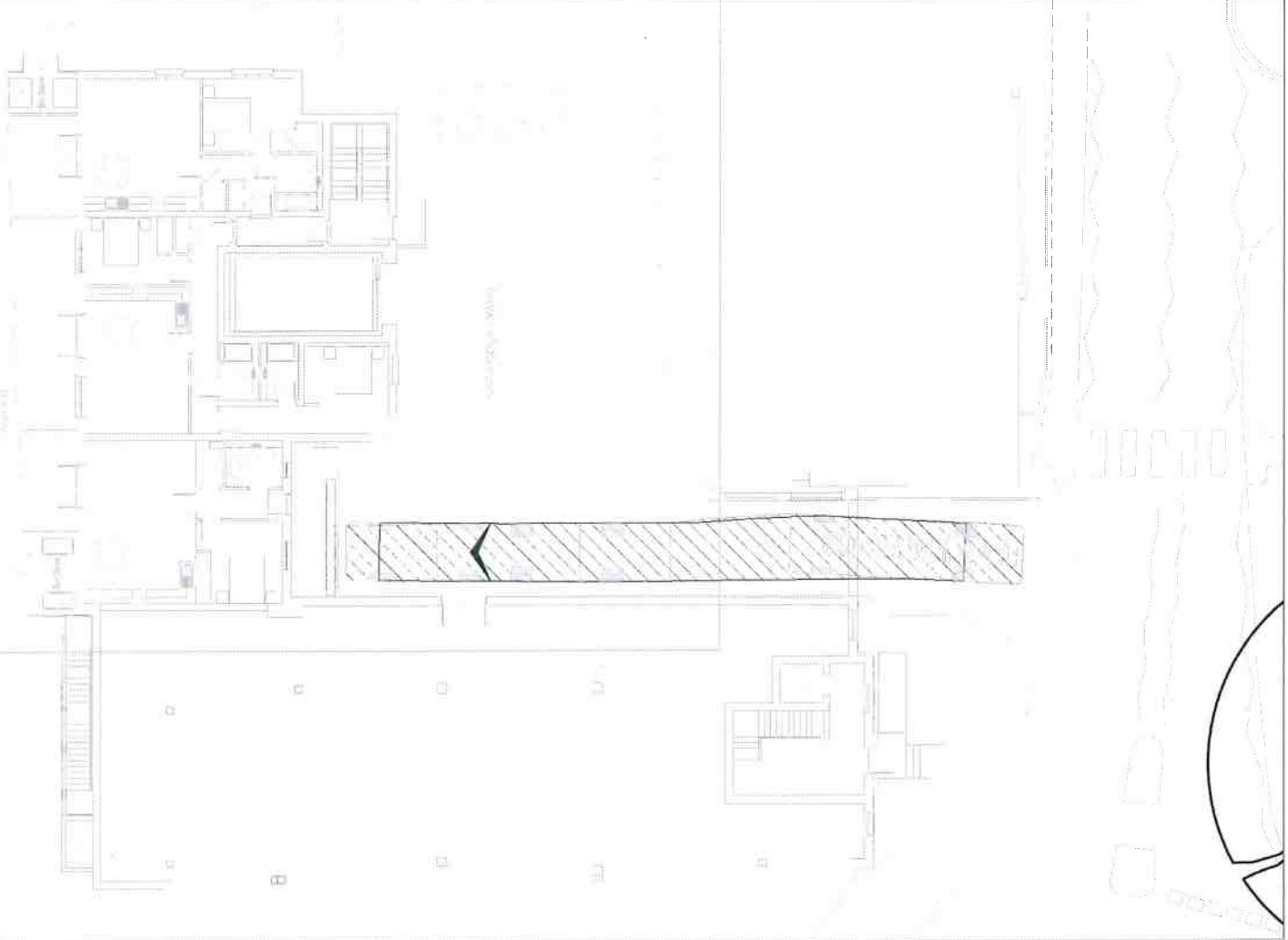

10M RIGID TRUCK EXITING SITE

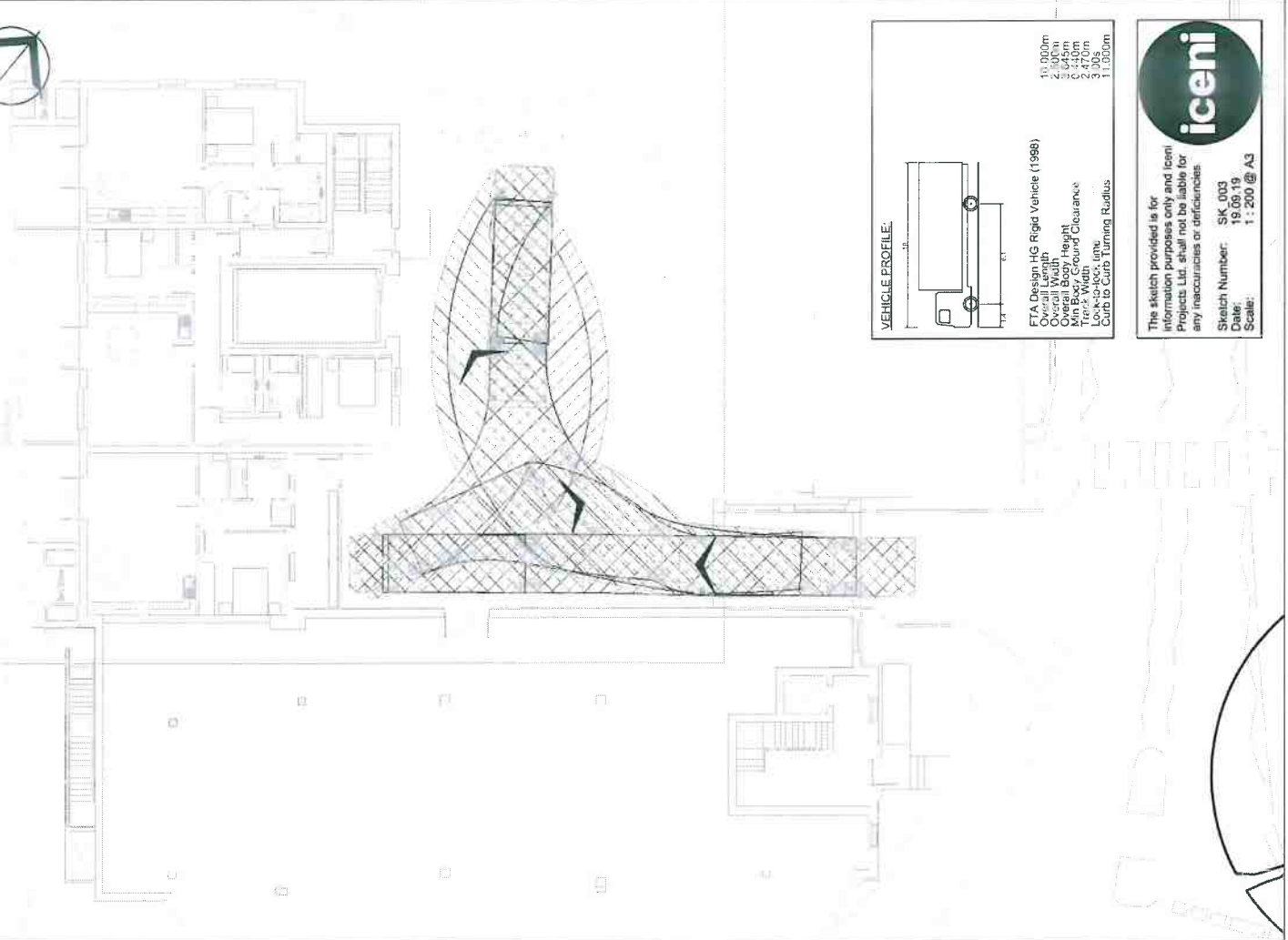

VEHICLE PROFILE:

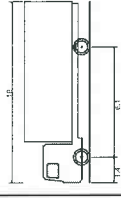

FTA Design HG Rigid Vehicle (1998)

- Overall Length 10.000m
- Overall Width 2.400m
- Max Height 3.400m
- Min Breakover Clearance 2.470m
- Track Width 3.005m
- Curb to Curb Turning Radius 11.000m

The sketch provided is for information purposes only and Icen Projects Ltd. shall not be liable for any inaccuracies or deficiencies.

Sketch Number: SK_003
 Date: 19.06.19
 Scale: 1:200 @ A3

